

NOTICE!!

These documents have been scanned!

Do not place un-scanned documents beneath this notice!

Do not remove this notice from this file!

GPO Jacket No. 560-102
Print Order 61540
Rise Business Services, LLC
Job=AZ15 5/10/2019



Box Number= AZ15037



Claim Begin-End: AMC425090-AMC425093

1 Initial Receipt



AZ15037-26

AMC424574-AMC425094

United States Department of the Interior
Bureau of Land Management
 LANDS/RECREATION & PLANNING
 ONE N CENTRAL AVE
 PHOENIX, AZ 85004 -2203
 Phone: 602-417-9200

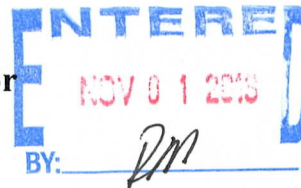

Receipt

No: 2898362

Transaction #: 2984965	
Date of Transaction: 10/28/2013	
CUSTOMER:	
CHAD SILLIMAN 4226 PARKWAY BLVD LAND O LAKES, FL 34639-4232 US	

LINE #	QTY	DESCRIPTION	REMARKS	UNIT PRICE	TOTAL
1	4.00	LOCATABLE MINERALS / MINING CLAIMS-NEW, UNADJUD, ONE OR MORE AUTH NOS / NEW MINING CLAIM LOCATION FEE \$34 CASES: AMC425090/\$34.00, AMC425091/\$34.00, AMC425092/\$34.00, AMC425093/\$34.00		- n/a -	136.00
2	4.00	LOCATABLE MINERALS / MINING CLAIMS-NEW, UNADJUD, ONE OR MORE AUTH NOS / NEW MINING CLAIM PROCESSING FEE \$15 CASES: AMC425090/\$15.00, AMC425091/\$15.00, AMC425092/\$15.00, AMC425093/\$15.00		- n/a -	60.00
3	4.00	LOCATABLE MINERALS / MINING CLAIMS-NEW, UNADJUD, ONE OR MORE AUTH NOS / NEW MINING CLAIM MAINT FEE \$140 CASES: AMC425090/\$140.00, AMC425091/\$140.00, AMC425092/\$140.00, AMC425093/\$140.00		- n/a -	560.00
TOTAL:					\$756.00

PAYMENT INFORMATION			
NOTE: Items will appear on credit card statement as "Bureau of Land Mgmt CO".			
1	AMOUNT:	756.00	POSTMARKED: N/A
	TYPE:	CREDIT CARD	RECEIVED: 10/17/2013
	NAME:	SILLIMAN, CHAD 4226 PARKWAY BLVD LAND O LAKES FL 34639-4232 US	
	CARD NO:	XXXXXXXXXXXX1003	AUTH CODE: 104724
	NAME ON CARD:	CHAD SILLIMAN	

	EXPIRES: 09/2016
	SIGNATURE:

REMARKS
TEMPORARY RECEIPT #184580

This receipt was generated by the automated BLM Collections and Billing System and is a paper representation of a portion of the official electronic record contained therein.

NOTICE!!

These documents have been scanned!

Do not place un-scanned documents beneath this notice!

Do not remove this notice from this file!

GPO Jacket No. 560-102
Print Order 61540
Rise Business Services, LLC
Job=AZ15 5/10/2019



Box Number= AZ15037



Claim Begin-End: AMC425090-AMC425093

2 Correspondence



AZ15037-26

AMC424574-AMC425094



United States Department of the Interior

BUREAU OF LAND MANAGEMENT
Arizona State Office
One North Central Avenue, Suite 800
Phoenix, Arizona 85004-4427
www.blm.gov/az/



JAN 13 2016

In Reply Refer To:
3800 (9200) RE
AMC425090

CERTIFIED MAIL - RETURN RECEIPT REQUESTED No. 7015 1520 0001 7910 5206

DECISION

RON JOHLFS : This decision affects those claims shown
975 VERDITE AVE : in the block below.
HENDERSON, NV 89011-3091 :

AMC425092
MATCHLESS

MINING CLAIMS DECLARED FORFEIT

The mining claims listed above have been declared forfeit as of September 1, 2015, for failure to timely file the required maintenance fee payment or small miner's maintenance fee waiver (waiver).

Claimants are required to pay an annual non-refundable maintenance fee of \$155 per 20 acres or portion thereof, or submit a waiver, on or before September 1 of each year. These requirements were established by 30 U.S.C. 28f-1, as amended, and 43 CFR 3834 and 3835.

Our records do not show receipt of a maintenance fee payment or small miner waiver filed on or before the due date. Therefore, the claims listed above are forfeit.

Reclamation Requirements

This decision does not relieve you of the liability for reclamation of all areas disturbed by your activities on lands covered by the subject mining claim(s) and/or site(s). After you complete the reclamation, you must notify the authorized officer of the appropriate surface managing agency so that the authorized officer may conduct a final site inspection and determine whether you may be released from liability. If you fail to reclaim the land to the satisfaction of the authorized officer, the surface management agency may cite you for noncompliance under its surface management regulations. For land administered by the Bureau of Land Management (BLM), if you fail to

reclaim the land to the satisfaction of the authorized officer as required in 43 CFR Subpart 3809, BLM will issue an order of noncompliance under 43 CFR 3809.601(a). If you fail to comply with the non-compliance order, BLM may take further action under 43 CFR 3809.604. Failure to conduct reclamation is a prohibited act that may subject you to criminal penalties. See 43 CFR 3809.605(h) and 43 CFR 3809.700.

Appeal Procedures

This decision may be appealed to the Interior Board of Land Appeals, Office of the Secretary, in accordance with the regulations contained in 43 CFR, Part 4, and the enclosed Form 1842-1. If an appeal is taken, your notice of appeal must be filed in this office (at the above address) within 30 days from receipt of this decision. The appellant has the burden of showing that the decision appealed from is in error.

If you wish to file a petition pursuant to regulation 43 CFR 4.21 (58 FR 4939, January 19, 1993) for a stay of the effectiveness of this decision during the time that your appeal is being reviewed by the Board, the petition for a stay must accompany your notice of appeal. A petition for a stay is required to show sufficient justification based on the standards listed below. Copies of the notice of appeal and petition for a stay **must** also be submitted to each party named in this decision and to the Interior Board of Land Appeals and to the appropriate Office of the Solicitor (see 43 CFR 4.413) at the same time the original documents are filed with this office. If you request a stay, you have the burden of proof to demonstrate that a stay should be granted.

Standards for Obtaining a Stay

Except as otherwise provided by law or other pertinent regulation, a petition for a stay of a decision pending appeal shall show sufficient justification based on the following standards:

- (1) The relative harm to the parties if the stay is granted or denied,
- (2) The likelihood of the appellant's success on the merits,
- (3) The likelihood of immediate and irreparable harm if the stay is not granted, and
- (4) Whether the public interest favors granting the stay.

Please include your AMC serial number(s) on all correspondence. If additional information is required, please call Rod Ebert at 602-417-9397.

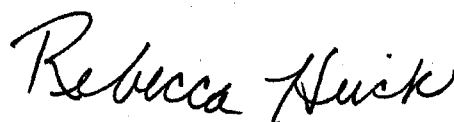

Rebecca Heick
Deputy State Director
Lands, Minerals and Energy Division

Enclosure(s)

USPS TRACKING #

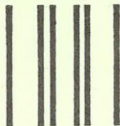

First-Class Mail
Postage & Fees Paid
USPS
Permit No. G-10

9590 9402 1212 5246 1568 09

**United States
Postal Service**

• Sender: Please print your name, address, and ZIP+4[®] in this box•

UNITED STATES
DEPARTMENT OF THE INTERIOR
Bureau of Land Management
Arizona State Office
One N. Central Avenue, Suite 800
Phoenix, AZ 85004-4427



SENDER: COMPLETE THIS SECTION

- Complete items 1, 2, and 3.
- Print your name and address on the reverse so that we can return the card to you.
- Attach this card to the back of the mailpiece, or on the front if space permits.

1. Article Addressed to:

RON JOHLFS
 975 VERDITE AVE
 HENDERSON, NV 89011-3091
 920/RE/AMC425090



9590 9402 1212 5246 1568 09

2. Article Number (Transfer from service label)

7015 1520 0001 7910 5206

COMPLETE THIS SECTION ON DELIVERY

A. Signature

X

B. Received by (Printed Name)

 D. Is delivery address different from item 1? Yes
 If YES, enter delivery address below: No
 Agent Addressee

C. Date of Delivery



2016 JAN 27 P 3:15

PHOENIX, ARIZONA

3. Service Type

- Adult Signature
- Adult Signature Restricted Delivery
- Certified Mail®
- Certified Mail Restricted Delivery
- Collect on Delivery
- Collect on Delivery Restricted Delivery
- Registered Mail™
- Registered Mail Restricted Delivery
- Return Receipt for Merchandise
- Signature Confirmation™
- Signature Confirmation Restricted Delivery

- Priority Mail Express®
- Registered Mail™
- Registered Mail Restricted Delivery
- Return Receipt for Merchandise
- Signature Confirmation™
- Signature Confirmation Restricted Delivery

(over 500)



United States Department of the Interior



BUREAU OF LAND MANAGEMENT

Arizona State Office

One North Central Avenue, Suite 800

Phoenix, Arizona 85004-4427

www.blm.gov/az/

DEC 15 2015

*RTS
1-4-16*

In Reply Refer To:

3800 (9200) PB

AMC425090, AMC428828

CERTIFIED MAIL - RETURN RECEIPT REQUESTED No. 7013 0600 0001 7593 6798

DECISION

JIMMY SCOTT	:	This decision affects those claims shown
35100 LAZY PALM DR	:	in the block below.
EDINBURG, TX 78541-1316	:	

AMC425091, AMC425093, AMC428830
KINGS RANSOM MINE, SAVAGE MINE, DUNDY

MINING CLAIMS DECLARED FORFEIT

The mining claims listed above have been declared forfeit as of September 1, 2015, for failure to timely file the required maintenance fee payment or small miner's maintenance fee waiver (waiver).

Claimants are required to pay an annual non-refundable maintenance fee of \$155 per 20 acres or portion thereof, or submit a waiver, on or before September 1 of each year. These requirements were established by 30 U.S.C. 28f-1, as amended, and 43 CFR 3834 and 3835.

Our records do not show receipt of a maintenance fee payment or small miner waiver filed on or before the due date. Therefore, the claims listed above are forfeit.

Reclamation Requirements

This decision does not relieve you of the liability for reclamation of all areas disturbed by your activities on lands covered by the subject mining claim(s) and/or site(s). After you complete the reclamation, you must notify the authorized officer of the appropriate surface managing agency so that the authorized officer may conduct a final site inspection and determine whether you may be released from liability. If you fail to reclaim the land to the satisfaction of the authorized officer, the surface management agency may cite you for noncompliance under its surface management regulations. For land administered by the Bureau of Land Management (BLM), if you fail to

reclaim the land to the satisfaction of the authorized officer as required in 43 CFR Subpart 3809, BLM will issue an order of noncompliance under 43 CFR 3809.601(a). If you fail to comply with the non-compliance order, BLM may take further action under 43 CFR 3809.604. Failure to conduct reclamation is a prohibited act that may subject you to criminal penalties. See 43 CFR 3809.605(h) and 43 CFR 3809.700.

Appeal Procedures

This decision may be appealed to the Interior Board of Land Appeals, Office of the Secretary, in accordance with the regulations contained in 43 CFR, Part 4, and the enclosed Form 1842-1. If an appeal is taken, your notice of appeal must be filed in this office (at the above address) within 30 days from receipt of this decision. The appellant has the burden of showing that the decision appealed from is in error.

If you wish to file a petition pursuant to regulation 43 CFR 4.21 (58 FR 4939, January 19, 1993) for a stay of the effectiveness of this decision during the time that your appeal is being reviewed by the Board, the petition for a stay must accompany your notice of appeal. A petition for a stay is required to show sufficient justification based on the standards listed below. Copies of the notice of appeal and petition for a stay **must** also be submitted to each party named in this decision and to the Interior Board of Land Appeals and to the appropriate Office of the Solicitor (see 43 CFR 4.413) at the same time the original documents are filed with this office. If you request a stay, you have the burden of proof to demonstrate that a stay should be granted.

Standards for Obtaining a Stay

Except as otherwise provided by law or other pertinent regulation, a petition for a stay of a decision pending appeal shall show sufficient justification based on the following standards:

- (1) The relative harm to the parties if the stay is granted or denied,
- (2) The likelihood of the appellant's success on the merits,
- (3) The likelihood of immediate and irreparable harm if the stay is not granted, and
- (4) Whether the public interest favors granting the stay.

Please include your AMC serial number(s) on all correspondence. If additional information is required, please call Pauline Brown at 602-417-9360.



Rebecca Heick
Deputy State Director
Lands, Minerals and Energy Division

Enclosure(s)



United States Department of the Interior

BUREAU OF LAND MANAGEMENT

Arizona State Office

One North Central Avenue, Suite 800

Phoenix, Arizona 85004-4427

www.blm.gov/az/

DEC 15 2015



In Reply Refer To:

3800 (9200) PB

AMC425090, AMC428828

CERTIFIED MAIL - RETURN RECEIPT REQUESTED No. 7013 0600 0001 7593 6798

DECISION

JIMMY SCOTT : This decision affects those claims shown
35100 LAZY PALM DR : in the block below.
EDINBURG, TX 78541-1316 :

AMC425091, AMC425093, AMC428830
KINGS RANSOM MINE, SAVAGE MINE, DUNDY

MINING CLAIMS DECLARED FORFEIT

The mining claims listed above have been declared forfeit as of September 1, 2015, for failure to timely file the required maintenance fee payment or small miner's maintenance fee waiver (waiver).

Claimants are required to pay an annual non-refundable maintenance fee of \$155 per 20 acres or portion thereof, or submit a waiver, on or before September 1 of each year. These requirements were established by 30 U.S.C. 28f-1, as amended, and 43 CFR 3834 and 3835.

Our records do not show receipt of a maintenance fee payment or small miner waiver filed on or before the due date. Therefore, the claims listed above are forfeit.

Reclamation Requirements

This decision does not relieve you of the liability for reclamation of all areas disturbed by your activities on lands covered by the subject mining claim(s) and/or site(s). After you complete the reclamation, you must notify the authorized officer of the appropriate surface managing agency so that the authorized officer may conduct a final site inspection and determine whether you may be released from liability. If you fail to reclaim the land to the satisfaction of the authorized officer, the surface management agency may cite you for noncompliance under its surface management regulations. For land administered by the Bureau of Land Management (BLM), if you fail to

reclaim the land to the satisfaction of the authorized officer as required in 43 CFR Subpart 3809, BLM will issue an order of noncompliance under 43 CFR 3809.601(a). If you fail to comply with the non-compliance order, BLM may take further action under 43 CFR 3809.604. Failure to conduct reclamation is a prohibited act that may subject you to criminal penalties. See 43 CFR 3809.605(h) and 43 CFR 3809.700.

Appeal Procedures

This decision may be appealed to the Interior Board of Land Appeals, Office of the Secretary, in accordance with the regulations contained in 43 CFR, Part 4, and the enclosed Form 1842-1. If an appeal is taken, your notice of appeal must be filed in this office (at the above address) within 30 days from receipt of this decision. The appellant has the burden of showing that the decision appealed from is in error.

If you wish to file a petition pursuant to regulation 43 CFR 4.21 (58 FR 4939, January 19, 1993) for a stay of the effectiveness of this decision during the time that your appeal is being reviewed by the Board, the petition for a stay must accompany your notice of appeal. A petition for a stay is required to show sufficient justification based on the standards listed below. Copies of the notice of appeal and petition for a stay **must** also be submitted to each party named in this decision and to the Interior Board of Land Appeals and to the appropriate Office of the Solicitor (see 43 CFR 4.413) at the same time the original documents are filed with this office. If you request a stay, you have the burden of proof to demonstrate that a stay should be granted.

Standards for Obtaining a Stay

Except as otherwise provided by law or other pertinent regulation, a petition for a stay of a decision pending appeal shall show sufficient justification based on the following standards:

- (1) The relative harm to the parties if the stay is granted or denied,
- (2) The likelihood of the appellant's success on the merits,
- (3) The likelihood of immediate and irreparable harm if the stay is not granted, and
- (4) Whether the public interest favors granting the stay.

Please include your AMC serial number(s) on all correspondence. If additional information is required, please call Pauline Brown at 602-417-9360.



Rebecca Heick
Deputy State Director
Lands, Minerals and Energy Division

Enclosure(s)

UNITED STATES
 DEPARTMENT OF THE INTERIOR
 Bureau of Land Management
 Arizona State Office
 One North Central Avenue, Suite 800
 Phoenix, Arizona 85004

Official Business
 Penalty for Private Use, \$300

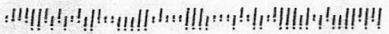

7013 0600 0001 7593 6798 y Employer

neopost
 12/16/2015
 US POSTAGE

Postage & Fees
 \$07.45
 US PSN MAIL
 ZIP 85004
 031L71101433

Handwritten: Moved

RECEIVED
 BLM ARIZONA STATE OFFICE
 2016 JAN -4 A 9 24
 PHOENIX, ARIZONA

JIMMY SCOTT
 35100 LAZY PALM DR
 EDINBURG, TX 78541-1316

NIXIE 785412084-1N 12/28/15
 RETURN TO SENDER
 UNABLE TO FORWARD
 UNABLE TO FORWARD
 RETURN TO SENDER

SENDER: COMPLETE THIS SECTION

- Complete items 1, 2, and 3.
- Print your name and address on the reverse so that we can return the card to you.
- Attach this card to the back of the mailpiece, or on the front if space permits.

1. Article Addressed to: **DEC 15 2015**
 JIMMY SCOTT
 35100 LAZY PALM DR
 EDINBURG, TX 78541-1316
 920/PB/AMC425090, AMC428828

2. Article Number (Transfer from *esim/psn* label)
 9590 9402 1275 5246 4490 23
 7013 0600 0001 7593 6798

3. Service Type
 Adult Signature Restricted Delivery
 Certified Mail®
 Collect on Delivery
 Mail Restricted Delivery
 Registered Mail®
 Registered Mail Restricted Delivery
 Return Receipt for Merchandise
 Signature Confirmation®
 Signature Confirmation Mail Restricted Delivery

4. Domestic Return Receipt

COMPLETE THIS SECTION ON DELIVERY

A. Signature
 X
 Agent

B. Received by (Printed Name) Addressee
 C. Date of Delivery

D. Is delivery address different from item 1? Yes
 If YES, enter delivery address below: No

SENDER: COMPLETE THIS SECTION

- Complete items 1, 2, and 3.
- Print your name and address on the reverse so that we can return the card to you.
- Attach this card to the back of the mailpiece, or on the front if space permits.

1. Article Addressed to: **DEC 15 2015**

JIMMY SCOTT
 35100 LAZY PALM DR
 EDINBURG, TX 78541-1316
 920/PB/AMC425090, AMC428828



9590 9402 1275 5246 4490 23

2 Article Number (Transfer from carrier label)

7013 0600 0001 7593 6798

PS Form 3811, July 2015 PSN 7530-02-000-9053

COMPLETE THIS SECTION ON DELIVERY

- A. Signature Agent
 Addressee
- B. Received by (Printed Name) Agent
 Addressee
- C. Date of Delivery
- D. Is delivery address different from item 1? Yes
 If YES, enter delivery address below: No

3. Service Type
- Adult Signature
 - Adult Signature Restricted Delivery
 - Certified Mail®
 - Certified Mail Restricted Delivery
 - Collect on Delivery
 - Collect on Delivery Restricted Delivery
 - Mail Restricted Delivery
 - Priority Mail Express®
 - Registered Mail™
 - Registered Mail Restricted Delivery
 - Return Receipt for Merchandise
 - Signature Confirmation™
 - Signature Confirmation Restricted Delivery

Domestic Return Receipt

UNITED STATES
DEPARTMENT OF THE INTERIOR
 Bureau of Land Management
 Arizona State Office
 One North Central Avenue, Suite 800
 Phoenix, Arizona 85004

Official Business
 Penalty for Private Use, \$300

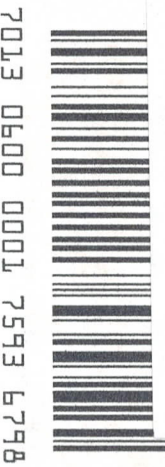

7013 0600 0001 7593 6798

Employer

Sporn

NIXIE 765412084-1N 12/28/15
 RETURN TO SENDER
 UNABLE TO FORWARD
 RETURN TO SENDER

JIMMY SCOTT
 35100 LAZY PALM DR
 EDINBURG, TX 78541-1316

RECEIVED
 BLM AZ STATE OFFICE
 PHOENIX, ARIZONA
 2016 JAN - 4 A 9 24

neopost
 12/16/2015
US POSTAGE
\$07.45
 US OFFICIAL MAIL
 \$3.50 Penalty
 For Private Use
 ZIP 85004
 041L11101433

NOTICE!!

These documents have been scanned!

Do not place un-scanned documents beneath this notice!

Do not remove this notice from this file!

GPO Jacket No. 560-102
Print Order 61540
Rise Business Services, LLC
Job=AZ15 5/10/2019



Box Number= AZ15037



Claim Begin-End: AMC425090-AMC425093

3 Transfers



AZ15037-26

AMC424574-AMC425094

AMC 425090

Quit Claim Deed

THE GRANTOR(S):

Chad Silliman, of 4226 Parkway Blvd, in the City of Land O Lakes, County of Pasco, State of Florida, 34639

For and in consideration of \$676.87, do CONVEY and QUIT CLAIM to:

THE GRANTEE(S):

Brad Forbes, of 7520 NE 15th Street, in the city of Trenton, State of Florida 32693

In the form of Sole Ownership, all interest in the following described Mining Claim Property(s) situated in the County of Mohave, in the State of Arizona, to wit:

- Federal Mine -Lode claim, AMC #425090- Located in Sec. 14, Township 20N, Range 15W (Exemption Code: A6)

Hereby releasing and waiving all rights under and by virtue of the Mining and Location laws of the State of Arizona. Dated this 15th day of September, 2014 .

Name & Address of Preparer: Chad Silliman 4226 Parkway Blvd- Land O Lakes, Florida 34639

Signature(s) of Grantor(s):

SIGNED *Chad Silliman*

Signature of Claim owner

BY Chad Silliman

Printed name of Claim owner

STATE OF FLORIDA

COUNTY OF PASCO



PHOENIX, ARIZ
 2014 OCT 24 P
 RLM RECEIVED

On the 15th day of SEPTEMBER, 2014, Chad Silliman did personally appear before me, the undersigned notary public in and for the County of PASCO, in said State of Florida, who acknowledged to me that he/she signed it freely and voluntarily for the purposes therein mentioned.

Jon Michael Calmbacher Notary Public of Pasco County, Florida

My commission expires on: Oct 15, 2017

ENTERED
 NOV 03 2014
 BY: *JM*

WHEN RECORDED MAIL TO:

CHAD SILLIMAN

4226 PARKWAY BLVD.

LAND O LAKES, FL. 34639

FEE# 2014042281

OFFICIAL RECORDS
OF MOHAVE COUNTY
CAROL MEIER,
COUNTY RECORDER



09/29/2014 02:51 PM Fee: \$10.00

PAGE: 1 of 2

QUIT CLAIM DEED

RECEIVED
DLN AZ STATE OFFICE

2014 OCT 24 P 3:13

PHOENIX, ARIZONA

Quit Claim Deed

THE GRANTOR(S):

Chad Silliman, of 4226 Parkway Blvd, in the City of Land O Lakes, County of Pasco, State of Florida, 34639

For and in consideration of \$1,218.43, do CONVEY and QUIT CLAIM to:

THE GRANTEE(S):

Jimmy Scott, of 35100 Lazy Palm Drive, in the city of Edinburgh, State of Texas 78541

In the form of Sole Ownership, all interest in the following described Mining Claim Property(s) situated in the County of Mohave, in the State of Arizona, to wit:

- Kings Ransom Mine -Lode claim, AMC #425091- Located in Sec. 26, Township 19N, Range 20 W (Exemption Code: A6)
- Savage Mine, AMC #425093 - Located in sec. 8, Township 18N, Range 15W (Exemption Code: A6)

Hereby releasing and waiving all rights under and by virtue of the Mining and Location laws of the State of Arizona. Dated this 15TH day of September, 2014 .

Name & Address of Preparer: Chad Silliman 4226 Parkway Blvd- Land O Lakes, Florida 34639

Signature(s) of Grantor(s):

SIGNED *Chad Silliman*

Signature of Claim owner

BY CHAD SILLIMAN

Printed name of Claim owner

STATE OF FLORIDA

COUNTY OF PASCO

On the 15TH day of SEPTEMBER, 2014, Chad Silliman did personally appear before me, the undersigned notary public in and for the County of PASCO, in said State of Florida, who acknowledged to me that he/she signed it freely and voluntarily for the purposes therein mentioned.

Jon Michael Calmbacher Notary Public of Pasco County, Florida

My commission expires on: Oct 15, 2017

RECEIVED
BLM AZ STATE OFFICE
2014 OCT 01 PM 2:14
PHOENIX ARIZONA



WHEN RECORDED MAIL TO:

CHAD SILLIMAN

4226 PARKWAY BLVD.

LAND O LAKES, FL. 34639



FEE# 2014042282

OFFICIAL RECORDS
OF MOHAVE COUNTY
CAROL MEIER,
COUNTY RECORDER



09/29/2014 02:51 PM Fee: \$10.00

PAGE: 1 of 2

QUIT CLAIM DEED

sjh

PHOENIX, ARIZONA

2014 OCT 04 PM 2:14

RECEIVED
BLM AZ STATE OFFICE

Quit Claim Deed

THE GRANTOR(S):

Chad Silliman, of 4226 Parkway Blvd, in the City of Land O Lakes, County of Pasco, State of Florida, 34639

For and in consideration of \$510.00, do CONVEY and QUIT CLAIM to:

THE GRANTEE(S):

Ron Johlfs, at SNR Services, of 975 Verdite Ave., in the city of Henderson, State of Nevada 89011

In the form of Sole Ownership, all interest in the following described Mining Claim Property(s) situated in the County of Mohave, in the State of Arizona, to wit:

- Matchless Mine -Lode claim, AMC #425092- Located in Sec. 11, Township 23N, Range 18W ARS 11-1134 (A6)

Hereby releasing and waiving all rights under and by virtue of the Mining and Location laws of the State of Arizona. Dated this 23rd day of September, 2014.

Name & Address of Preparer: Chad Silliman 4226 Parkway Blvd- Land O Lakes, Florida 34639

Signature(s) of Grantor(s):

SIGNED *Chad Silliman*

Signature of Claim owner

BY CHAD SILLIMAN

Printed name of Claim owner

STATE OF FLORIDA

COUNTY OF PASCO

On the 23rd day of SEPTEMBER, 2014, Chad Silliman did personally appear before me, the undersigned notary public in and for the County of PASCO, in said State of Florida, who acknowledged to me that he/she signed it freely and voluntarily for the purposes therein mentioned.

Michael Fantasia Notary Public of Pasco County, Florida

My commission expires on: 03/17/18

RECEIVED
BLM AZ STATE OFFICE
PHOENIX, ARIZONA
2014 OCT 04 PM 2:14

Chad Silliman
4226 Parkway Blvd
Land o Lakes, FL 34639
(813) 786-5021

United States Department of the Interior
Bureau of Land Management
Arizona State Office
One North Central Ave., Suite 800
Phoenix, AZ 85004-4427

Dear Sirs,

Enclosed are 3 Quit Claim deeds transferring the ownership of 4 mining claims I have located and recorded with your office. One deed is transferring 2 claims to the same owner. Please use the address above as the return address after recording the deed.

Sincerely,



Chad Silliman

RECEIVED
BLM ARIZONA OFFICE
2014 OCT 24 P 3:13
PHOENIX, ARIZONA

2
WHEN RECORDED MAIL TO:

CHAD SILLIMAN

4226 PARKWAY BLVD.

LAND O LAKES, FL. 34639



FEE# 2014042280

OFFICIAL RECORDS
OF MOHAVE COUNTY
CAROL MEIER,
COUNTY RECORDER



09/29/2014 02:51 PM Fee: \$10.00

PAGE: 1 of 2

QUIT CLAIM DEED

sjh

PHOENIX, ARIZONA

2014 OCT 24 P 3:13

RECEIVED
CLM AZ STATE OFFICE



Chad Silliman
 4226 Parkway Blvd
 Land O Lakes, FL 34639

TAMPA FL 335
 SAINT PETERSBURG FL
 21 OCT 2014 PMS L



BUREAU OF LAND MANAGEMENT
 ARIZONA STATE OFFICE
 ONE NORTH CENTRAL AVE,
 PHOENIX, AZ 85004-4427

PHOENIX, ARIZONA
 2014 OCT 24 08:31
 RECEIVED
 BLM AZ STATE OFFICE

85004442700

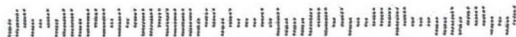

United States Department of the Interior
Bureau of Land Management
 LANDS/RECREATION & PLANNING
 ONE N CENTRAL AVE
 PHOENIX, AZ 85004 -2203
 Phone: 602-417-9200

Receipt

No: 3158367

Transaction #: 3250815	
Date of Transaction: 10/29/2014	
CUSTOMER:	
CHAD SILLIMAN 4226 PARKWAY BLVD LAND O LAKES,FL 34639-4232 US	

LINE #	QTY	DESCRIPTION	REMARKS	UNIT PRICE	TOTAL
1	1.00	LOCATABLE MINERALS / MINING CLAIMS- NOT NEW-UNADJUD,ONE AUTH NO. ONLY / MINING CLAIM MONEY RECEIVED CASES: AMC425090/\$40.00	TRF/4	- n/a -	40.00
TOTAL:					\$40.00

PAYMENT INFORMATION					
NOTE: Items will appear on credit card statement as "Bureau of Land Mgmt CO".					
1	AMOUNT:	40.00	POSTMARKED:	N/A	
	TYPE:	CREDIT CARD	RECEIVED:	10/29/2014	
	NAME:	SILLIMAN, CHAD 4226 PARKWAY BLVD LAND O LAKES FL 34639-4232 US			
	CARD NO:	XXXXXXXXXXXX8541	AUTH CODE:	02435C	
	NAME ON CARD:	CHAD SILLIMAN			
	EXPIRES:	04/2016			
	SIGNATURE:				

REMARKS

This receipt was generated by the automated BLM Collections and Billing System and is a paper representation of a portion of the official electronic record contained therein.

NOTICE!!

These documents have been scanned!

Do not place un-scanned documents beneath this notice!

Do not remove this notice from this file!

GPO Jacket No. 560-102
Print Order 61540
Rise Business Services, LLC
Job=AZ15 5/10/2019



Box Number= AZ15037



Claim Begin-End: AMC425090-AMC425093

4 Miscellaneous



AZ15037-26

AMC424574-AMC425094

**NO
DOCUMENTS
FOUND**

NO DOCUMENTS FOUND
NO DOCUMENTS FOUND

NOTICE!!

These documents have been scanned!

Do not place un-scanned documents beneath this notice!

Do not remove this notice from this file!

GPO Jacket No. 560-102
Print Order 61540
Rise Business Services, LLC
Job=AZ15 5/10/2019



Box Number= AZ15037



Claim Begin-End: AMC425090-AMC425093

5 Annual Filings



AZ15037-26

AMC424574-AMC425094

DEPARTMENT OF THE INTERIOR
BUREAU OF LAND MANAGEMENT
MINING CLAIMS

Run Date/Time: 9/11/2018

MC Maintenance Fees Paid Through the BLM Pay Portal
(by Date Paid)

Page 405 Of 723

CBS Receipt: 4248171

Printed For Lead File # AMC425090

Agency Tracking ID: 1535498482

Assessment Year: 2019

Paid On: 8/29/2018

Number of BLM Serial Nr: 1

Total Amount Paid: \$155.00

Claim Name	BLM Serial No	Lead File No	Amount Paid
FEDERAL	AMC425090	AMC425090	\$155.00

United States Department of the Interior

Bureau of Land Management
 BUSINESS & SUPPORT SVCS DIV
 ONE N CENTRAL AVE SUITE 800
 PHOENIX, AZ 85004 -4427
 Phone: 602-417-9200

Receipt

No: 4248171

Transaction #: 4363645	
Date of Transaction: 08/28/2018	
CUSTOMER:	
BRADLEY E FORBES 7520 NE 15TH STREET TRENTON,FL 32693 US	

LINE #	QTY	DESCRIPTION	REMARKS	UNIT PRICE	TOTAL
1	1.00	LOCATABLE MINERALS / MINING CLAIMS- NOT NEW-UNADJUD,ONE AUTH NO. ONLY / MINING CLAIM MONEY RECEIVED CASES: AMC425090/\$155.00		- n/a -	155.00
TOTAL:					\$155.00

PAYMENT INFORMATION			
NOTE: Items will appear on credit card statement as "BLM O Mining Claim".			
1	AMOUNT:	155.00	POSTMARKED: N/A
	TYPE:	CREDIT CARD	RECEIVED: 08/28/2018
	NAME:	BRADLEY E FORBES 7520 NE 15TH STREET TRENTON FL 32693 US	
	CARD NO:	XXXXXXXXXXXX1639	AUTH CODE: 162048
	NAME ON CARD:	BRADLEY E FORBES	
	SIGNATURE:		

REMARKS

This receipt was generated by the automated BLM Collections and Billing System and is a paper representation of a portion of the official electronic record contained therein.

Run Date: 08/09/17

Run Time: 02:20 PM

**DEPARTMENT OF THE INTERIOR
BUREAU OF LAND MANAGEMENT
MINING CLAIMS**

MC Maintenance Fees Paid Through the BLM Pay Portal

CBS Receipt: 3915205

Printed For Lead File # AMC425090

Agency Tracking ID: 1501525620

Assessment Year: 2018

Number of BLM Serial Nr: 1

Paid On: 07/31/2017

Total Amount Paid: \$155.00

Claim Name	BLM Serial No	Lead File No	Amount Paid
FEDERAL	AMC425090	AMC425090	\$155.00

United States Department of the Interior
Bureau of Land Management
 BUSINESS & SUPPORT SVCS DIV
 ONE N CENTRAL AVE SUITE 800
 PHOENIX, AZ 85004 -4427
 Phone: 602-417-9200

Receipt

No: 3915205

Transaction #: 4024657	
Date of Transaction: 07/31/2017	
CUSTOMER:	
BRADLEY FORBES 7520 NE 15TH STREET TRENTON,FL 32693 US	

LINE #	QTY	DESCRIPTION	REMARKS	UNIT PRICE	TOTAL
1	1.00	LOCATABLE MINERALS / MINING CLAIMS- NOT NEW-UNADJUD,ONE AUTH NO. ONLY / MINING CLAIM MONEY RECEIVED CASES: AMC425090/\$155.00		- n/a -	155.00
TOTAL:					\$155.00

PAYMENT INFORMATION					
NOTE: Items will appear on credit card statement as "BLM O Mining Claim".					
1	AMOUNT:	155.00	POSTMARKED:	N/A	
	TYPE:	CREDIT CARD	RECEIVED:	07/31/2017	
	NAME:	BRADLEY FORBES 7520 NE 15TH STREET TRENTON FL 32693 US			
	CARD NO:	XXXXXXXXXXXX7915	AUTH CODE:	103323	
	NAME ON CARD:	BRADLEY FORBES			
	EXPIRES:	10/2020			
	SIGNATURE:				

REMARKS	

This receipt was generated by the automated BLM Collections and Billing System and is a paper representation of a portion of the official electronic record contained therein.

Run Date: 09/08/16

Run Time: 12:27 PM

**DEPARTMENT OF THE INTERIOR
BUREAU OF LAND MANAGEMENT
MINING CLAIMS**

MC Maintenance Fees Paid Through the BLM Pay Portal

CBS Receipt: 3633679

Printed For Lead File # **AMC425090**

Agency Tracking ID: 1471469419

Assessment Year: 2017

Number of BLM Serial Nr: 1

Paid On: 08/17/2016

Total Amount Paid: \$155.00

Claim Name	BLM Serial No	Lead File No	Amount Paid
FEDERAL	AMC425090	AMC425090	\$155.00

**United States Department of the Interior
Bureau of Land Management
BUSINESS & SUPPORT SVCS DIV
ONE N CENTRAL AVE SUITE 800
PHOENIX, AZ 85004 -4427
Phone: (602) 417-9200**

Receipt

No: 3633679

Transaction #: 3737520	
Date of Transaction: 08/17/2016	
CUSTOMER:	
	BRADLEY E FORBES 7520 NE 15TH STREET TRENTON,FL 32693 US

LINE #	QTY	DESCRIPTION	REMARKS	UNIT PRICE	TOTAL
1	1.00	LOCATABLE MINERALS / MINING CLAIMS- NOT NEW-UNADJUD,ONE AUTH NO. ONLY / MINING CLAIM MONEY RECEIVED CASES: AMC425090/\$155.00		- n/a -	155.00
TOTAL:					\$155.00

PAYMENT INFORMATION			
NOTE: Items will appear on credit card statement as "BLM O Mining Claim".			
1	AMOUNT:	155.00	POSTMARKED: N/A
	TYPE:	CREDIT CARD	RECEIVED: 08/17/2016
	NAME:	BRADLEY E FORBES 7520 NE 15TH STREET TRENTON FL 32693 US	
	CARD NO:	XXXXXXXXXXXX6458	AUTH CODE: 103818
	NAME ON CARD:	BRADLEY E FORBES	
	EXPIRES:	10/2019	
	SIGNATURE:		

REMARKS

This receipt was generated by the automated BLM Collections and Billing System and is a paper representation of a portion of the official electronic record contained therein.

Run Date: 08/17/15

Run Time: 02:46 PM

**DEPARTMENT OF THE INTERIOR
BUREAU OF LAND MANAGEMENT
MINING CLAIMS**

MC Maintenance Fees Paid Through the BLM Pay Portal

CBS Receipt: 3365651

Printed For Lead File # **AMC425090**

Agency Tracking ID: 1439409977

Assessment Year: 2016

Number of BLM Serial Nr: 1

Paid On: 08/12/2015

Total Amount Paid: \$155.00

Claim Name	BLM Serial No	Lead File No	Amount Paid
FEDERAL	AMC425090	AMC425090	\$155.00

**United States Department of the Interior
Bureau of Land Management
BUSINESS & SUPPORT SVCS DIV
ONE N CENTRAL AVE SUITE 800
PHOENIX, AZ 85004 -4427
Phone: (602) 417-9200**

Receipt

No: 3365651

Transaction #: 3463716	
Date of Transaction: 08/12/2015	
CUSTOMER:	
BRADLEY E FORBES 7520 NE 15TH STREET TRENTON,FL 32693 US	

LINE #	QTY	DESCRIPTION	REMARKS	UNIT PRICE	TOTAL
1	1.00	LOCATABLE MINERALS / MINING CLAIMS- NOT NEW-UNADJUD,ONE AUTH NO. ONLY / MINING CLAIM MONEY RECEIVED CASES: AMC425090/\$155.00		- n/a -	155.00
TOTAL:					\$155.00

PAYMENT INFORMATION			
NOTE: Items will appear on credit card statement as "BLM O Mining Claim".			
1	AMOUNT:	155.00	POSTMARKED: N/A
	TYPE:	CREDIT CARD	RECEIVED: 08/12/2015
	NAME:	BRADLEY E FORBES 7520 NE 15TH STREET TRENTON FL 32693 US	
	CARD NO:	XXXXXXXXXXXX7198	AUTH CODE: 050825
	NAME ON CARD:	BRADLEY E FORBES	
	EXPIRES:	08/2017	
	SIGNATURE:		

REMARKS

This receipt was generated by the automated BLM Collections and Billing System and is a paper representation of a portion of the official electronic record contained therein.

NOTICE!!

These documents have been scanned!

Do not place un-scanned documents beneath this notice!

Do not remove this notice from this file!

GPO Jacket No. 560-102
Print Order 61540
Rise Business Services, LLC
Job=AZ15 5/10/2019



Box Number= AZ15037



Claim Begin-End: AMC425090-AMC425093

6 Location Notices-Amendments and Supporting Documents



AZ15037-26

AMC424574-AMC425094

MINING CLAIM STATUS REPORT

DATA ENTERED 11/01/2013

MTP Checked by PM

GEO Checked by PM

LEAD SERIAL NUMBER AMC 425090 thru AMC 425093

OF CLAIMS & TYPE

4 LODE
_____ PLACER
_____ ASSOCIATION PLACER
_____ MILL SITE
_____ TUNNEL SITE

CHARGES

Location Fee @ \$34 = \$ 136.00
Processing Fee @ \$15 = \$ 60.00
Maintenance Fee @ \$140 = \$ 560.00
Overage (+) \$ _____
Shortage (-) \$ _____
Other Fees \$ _____

TOTAL \$ 756.00

TOTAL CLAIM ACREAGE? _____

OF LOCATORS? _____

DOCUMENTS RECEIVED VIA -

Over-the-Counter [] Mail []

TIMELY FILED?

Yes [] No []

LEGAL DESCRIPTION -	T	<u>20N</u>	R	<u>15W</u>	SEC	<u>14, 11</u>
	T	<u>19N</u>	R	<u>20W</u>	SEC	<u>26, 25</u>
	T	<u>23N</u>	R	<u>18W</u>	SEC	<u>11</u>
	T	<u>18N</u>	R	<u>15W</u>	SEC	<u>8</u>

BLM [] FOREST SERVICE [] SUBJ TO PL 359: Yes [] No []

WILDERNESS AREA: No [] Yes [] _____

SPLIT ESTATE - N/A [] SX [] PX [] SRHA [] OTHER [] _____

Proper Notice Filed if Located on SHRA Lands? N/A [] Yes [] No []

RECONVEYED MINERALS ON BLM LANDS REQUIRE OPENING ORDERS FROM 1944 TO 1993 -

Open to Entry on: _____ N/A []

COMMENTS/STATUS - VOID [] PARTIALLY VOID [] PVT MINERALS [] WITHDRAWN LANDS []

OTHER [] _____

Claimant acknowledges that portions of the following claims(s) site(s) may be void or voidable.

Printed Name of Claimant _____ Signature of Claimant _____

***** FINAL ADJUDICATION *****

DATE 4/29/14 INITIALS AT

FEE# 2013048943

OFFICIAL RECORDS
OF MOHAVE COUNTY
CAROL MEIER,
COUNTY RECORDER



09/18/2013 01:24 PM Fee: \$10.00

PAGE: 1 of 2

LOCATION NOTICE FOR LODE MINING CLAIM

NOTICE IS HEREBY GIVEN that the FEDERAL
_____ lode mining claim has been located
by CHAD SILLIMAN whose current mailing
address is 4226 PARKWAY BLVD
LAND O LAKES, FL 34639

RECEIVED
BLM AZ STATE OFFICE
2013 OCT 17 P 1:46
PHOENIX, ARIZONA
BLM
Date
Stamp

The general course of this claim is SOUTH TO NORTH and it is situated in MOHAVE
County, Arizona. This claim is 1500 feet in length and 600 feet in width. This claim runs
from the location monument on which this location notice is posted approximately 0 feet in a
SOUTH direction to the SOUTH end line and 1500 feet in a NORTH direction to the
NORTH end line. This claim is marked by six monuments, one at each corner and one at the center of each
end line of the claim.

The location monument on which this notice is posted is situated within Section 14, Township 24
N, Range 15 W, Gila Salt River Base and Meridian, Arizona and this claim encompasses portions
of the following quarter section (s), section (s), Township (s) and Range (s) SE 1/4 OF SECTION 11,
T20N, R15W & NE 1/4 OF SECTION 14, T20N, R15W
Gila Salt River Base and Meridian, Arizona.

The locality of this claim with reference to some natural object or permanent monument and additional information
(if any) concerning its locality are as follows: DISCOVERY MONUMENT IS LOCATED N 52° 55'
41 SEC W, @ A DISTANCE OF 8270 FT. FROM THE PERMANENT MONUMENT
LOCATED @ THE SE CORNER OF SEC 13, T20N, R15W

DATED AND POSTED on the ground this 4 day of SEPT, 2013.

LOCATOR (s) Chad Silliman

ENTERED
NOV 01 2013

Form MCF100
Revised July 2005

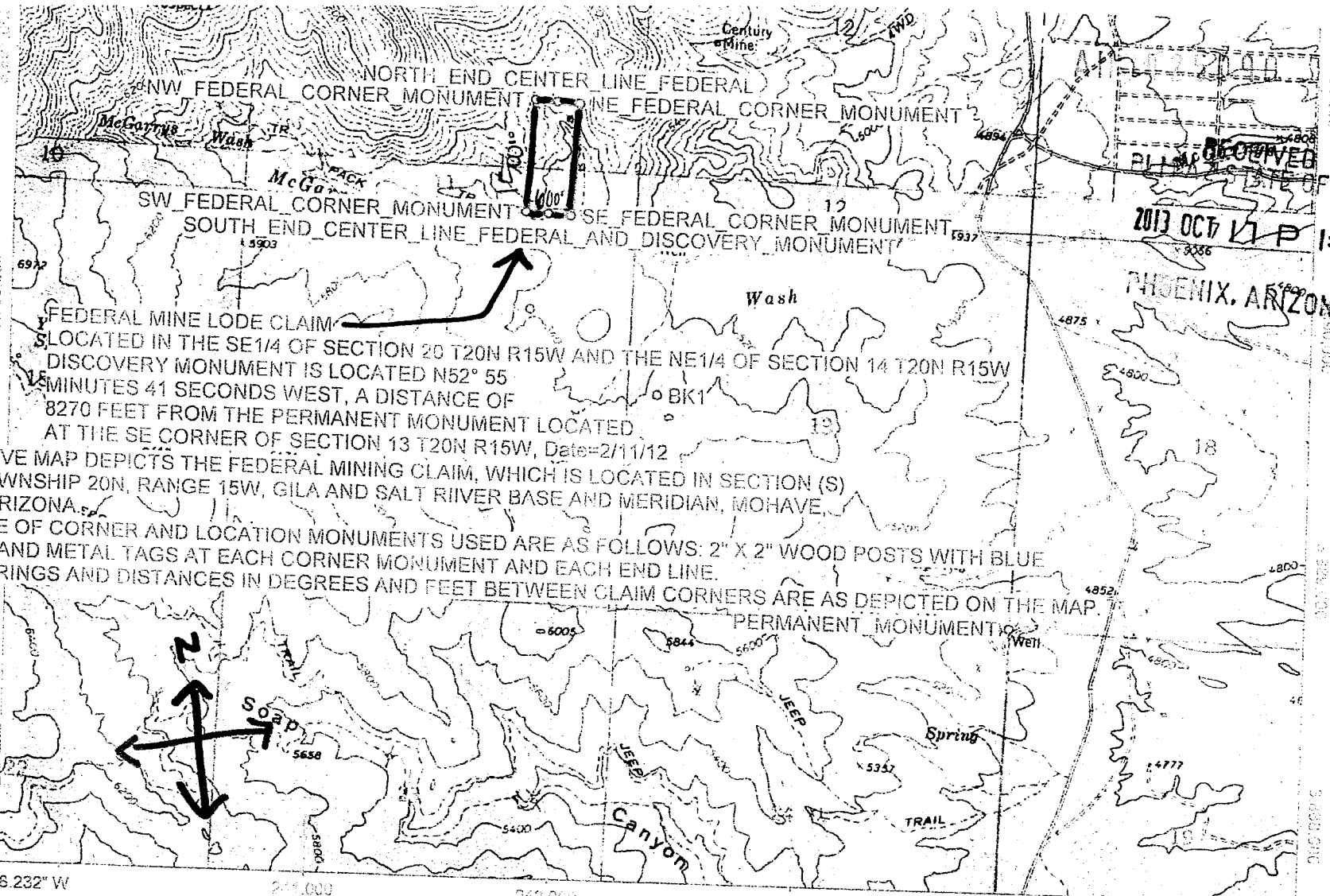

RECEIVED
 2013 OCT 17 P 1:47
 PHOENIX, ARIZONA

FEDERAL MINE LODE CLAIM
 LOCATED IN THE SE 1/4 OF SECTION 20 T20N R15W AND THE NE 1/4 OF SECTION 14 T20N R15W
 DISCOVERY MONUMENT IS LOCATED N52° 55'
 MINUTES 41 SECONDS WEST, A DISTANCE OF
 8270 FEET FROM THE PERMANENT MONUMENT LOCATED
 AT THE SE CORNER OF SECTION 13 T20N R15W, Date=2/11/12

1. THE ABOVE MAP DEPICTS THE FEDERAL MINING CLAIM, WHICH IS LOCATED IN SECTION (S) 11 & 14, TOWNSHIP 20N, RANGE 15W, GILA AND SALT RIVER BASE AND MERIDIAN, MOHAVE COUNTY, ARIZONA.
2. THE TYPE OF CORNER AND LOCATION MONUMENTS USED ARE AS FOLLOWS: 2" X 2" WOOD POSTS WITH BLUE FLAGGING AND METAL TAGS AT EACH CORNER MONUMENT AND EACH END LINE.
3. THE BEARINGS AND DISTANCES IN DEGREES AND FEET BETWEEN CLAIM CORNERS ARE AS DEPICTED ON THE MAP.

328° N
 113° 51' 18.232" W

35° 5' 59.220" N
 113° 47' 48.429" W

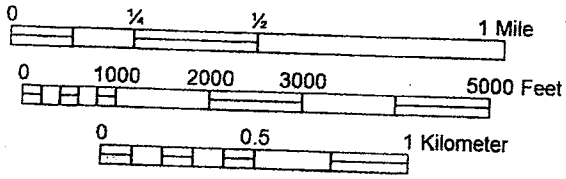

FEDERAL MINE

Map Projection: UTM: Zone 12N, Meters, NAD83
 UTM Grid: UTM: Zone 12N, Meters, NAD83
 Built with BigTopo9 www.igage.com (B9207)
 Source Maps: Dean Peak, AZ; Hualapai Spring, AZ

2012 Declination at Sheet Center:
 111° 13' 11.769" (117° 42' 0") (268 miles)

FEE# 2013048942

OFFICIAL RECORDS OF MOHAVE COUNTY CAROL MEIER, COUNTY RECORDER



09/18/2013 01:24 PM Fee: \$10.00

PAGE: 1 of 2

LOCATION NOTICE FOR LODE MINING CLAIM

NOTICE IS HEREBY GIVEN that the KWES RAWSON MINE lode mining claim has been located by CHAD SILLIMAN whose current mailing address is 4226 PARKWAY BLVD HAND O LAKES, FL 34639

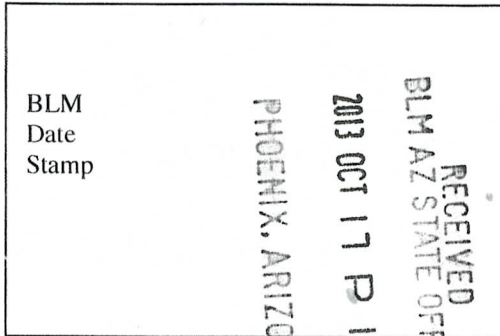

The general course of this claim is WEST TO EAST and it is situated in MOHAVE County, Arizona. This claim is 600 feet in length and 1500 feet in width. This claim runs from the location monument on which this location notice is posted approximately 0 feet in a WEST direction to the WEST end line and 1500 feet in a EAST direction to the EAST end line. This claim is marked by six monuments, one at each corner and one at the center of each end line of the claim.

The location monument on which this notice is posted is situated within Section 26, Township 19 N, Range 20 W, Gila Salt River Base and Meridian, Arizona and this claim encompasses portions of the following quarter section (s), section (s), Township (s) and Range (s) NE 1/4 OF SECT. 26, T19N, R20W & IN THE NW 1/4 OF SECT. 25, T19N, R20W Gila Salt River Base and Meridian, Arizona.

The locality of this claim with reference to some natural object or permanent monument and additional information (if any) concerning its locality are as follows: DISCOVERY MONUMENT IS LOCATED S630, S" 34 SEC W, @ A DISTANCE OF 1488 FT FROM THE PERMANENT MONUMENT LOCATED @ THE NE CORNER OF SECT 26, T19N, R20W

DATED AND POSTED on the ground this 4 day of SEPT, 2013.

LOCATOR (s) Chad Silliman

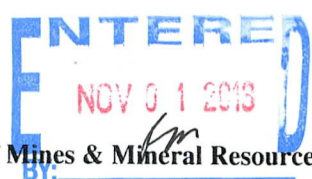

Form MCF100 Revised July 2005

ANCH25091

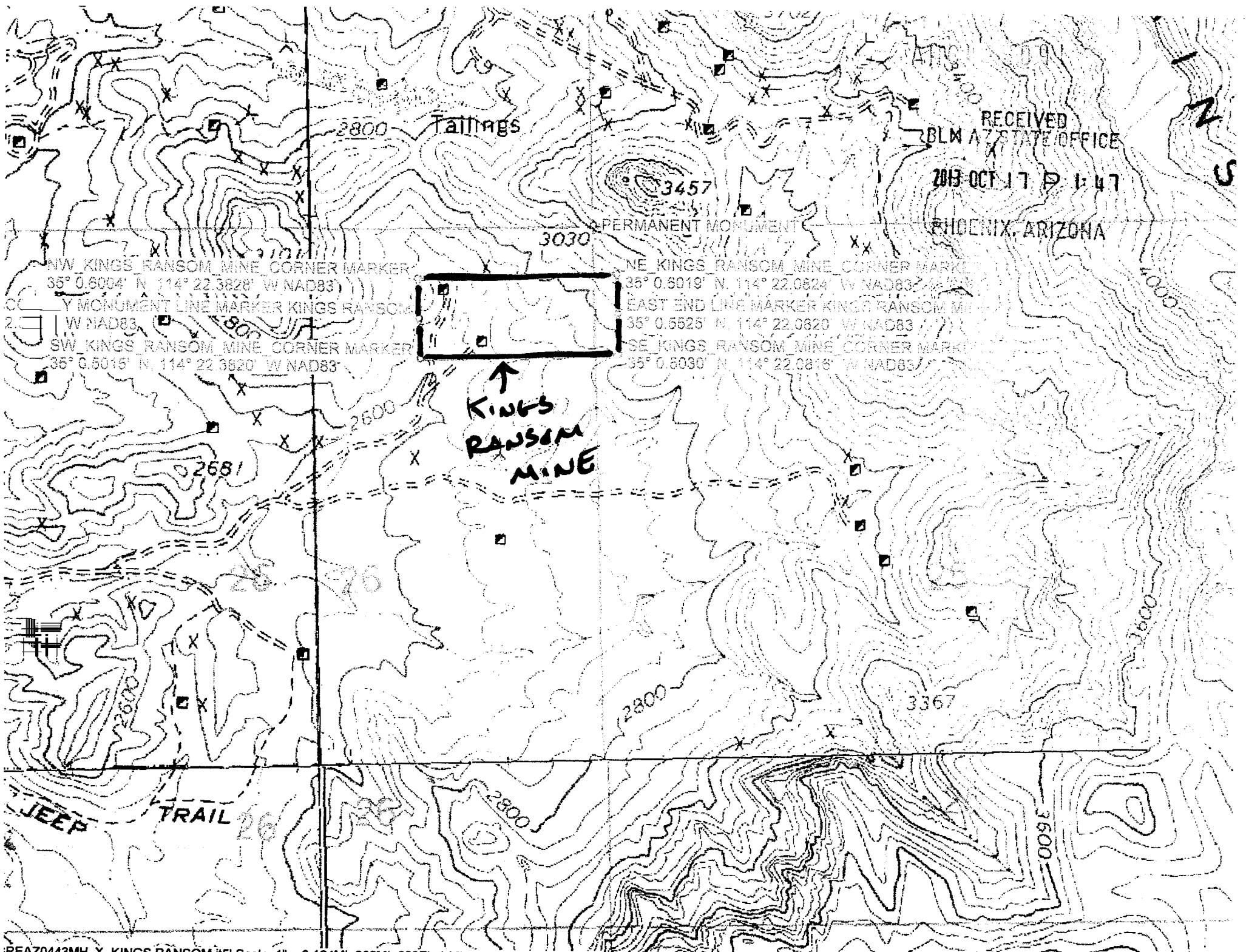

RECEIVED
BLM AZ STATE OFFICE
2013 OCT 17 1:47
PHOENIX, ARIZONA



↑
KINGS
RANSOM
MINE

NW KINGS RANSOM MINE CORNER MARKER
35° 0.6004' N 114° 22.3828' W NAD83
C
Y MONUMENT LINE MARKER KINGS RANSOM
2. W NAD83
SW KINGS RANSOM MINE CORNER MARKER
35° 0.5015' N 114° 22.3820' W NAD83

NE KINGS RANSOM MINE CORNER MARKER
35° 0.6019' N 114° 22.0824' W NAD83
EAST END LINE MARKER KINGS RANSOM MI
35° 0.5525' N 114° 22.0820' W NAD83
SE KINGS RANSOM MINE CORNER MARKER
35° 0.6030' N 114° 22.0818' W NAD83

FEE# 2013048941

OFFICIAL RECORDS
OF MOHAVE COUNTY
CAROL MEIER,
COUNTY RECORDER



09/18/2013 01:24 PM Fee: \$10.00

PAGE: 1 of 2

LOCATION NOTICE FOR LODE MINING CLAIM

NOTICE IS HEREBY GIVEN that the MATCHLESS
lode mining claim has been located
by CUAD SULLIVAN whose current mailing
address is 4226 PARKWAY BLVD
LAND O LAKES, FL 34639

RECEIVED
BLM AZ STATE OFFICE
2013 OCT 17 P 1:47
PHOENIX, ARIZONA
BLM
Date
Stamp

The general course of this claim is WEST TO EAST and it is situated in MOHAVE
County, Arizona. This claim is 250 feet in length and 900 feet in width. This claim runs
from the location monument on which this location notice is posted approximately 0 feet in a
WEST direction to the WEST end line and 900 feet in a EAST direction to the
EAST end line. This claim is marked by six monuments, one at each corner and one at the center of each
end line of the claim.

The location monument on which this notice is posted is situated within Section 11, Township 23
N, Range 18 W, Gila Salt River Base and Meridian, Arizona and this claim encompasses portions
of the following quarter section (s), section (s), Township (s) and Range (s) NW 1/4 OF SECTION 11,
T23N, R18W

Gila Salt River Base and Meridian, Arizona.

The locality of this claim with reference to some natural object or permanent monument and additional information
(if any) concerning its locality are as follows: DISCOVERY MONUMENT IS LOCATED S24° 5'
32 SEC EAST @ A DISTANCE OF 1409 FT FROM THE PERMANENT MARKER
LOCATED @ THE NW 1/4 OF SECTION 11, T23N, R18W

DATED AND POSTED on the ground this 4 day of SEPT, 20 13.

LOCATOR (s) Chad Sullivan

ENTERED
NOV 01 2013

Form MCF100
Revised July 2005

RECEIVED
MAY STATE DEPT
OCT 11 P 11
PHOENIX, ARIZONA

Silver Age Mine

Minnesota Corner Mine

Altata Mine

NW MATCHLESS CORNER MONUMENT
35° 24.0676' N, 114° 10.8937' W NAD83

NE MATCHLESS CORNER MONUMENT
35° 24.0538' N, 114° 10.7125' W NAD83

EAST END LINE MARKER AND DISCOVERY MONUMENT MATCHLESS
347 114° 10.8949' W NAD83

EAST END LINE MARKER MATCHLESS
35° 24.0432' N, 114° 10.7132' W NAD83

SW MATCHLESS CORNER MONUMENT
35° 24.0264' N, 114° 10.8949' W NAD83

SE MATCHLESS CORNER MONUMENT
35° 24.0227' N, 114° 10.7138' W NAD83

MATCHLESS MINE

Manzanita Mine

Blackfoot Mine

Hidden Treasure Mine

Lone Jack Mine

Uncle Abe Mine

Copper Age Mine

Jupiter Mine

7x
Irvine Mine

Midnight Mine

x 3946

Pinkham Mine

FEE# 2013048940

OFFICIAL RECORDS
OF MOHAVE COUNTY
CAROL MEIER,
COUNTY RECORDER



09/18/2013 01:24 PM Fee: \$10.00

PAGE: 1 of 2

LOCATION NOTICE FOR LODE MINING CLAIM

NOTICE IS HEREBY GIVEN that the SAVAGE MINE
lode mining claim has been located
by CHAD SILLIMAN whose current mailing
address is 4226 PARKWAY BLVD
LAND O LAKES, FL 34639

RECEIVED
BLM AZ STATE OFFICE
2013 OCT 17 P 1:47
PHOENIX, ARIZONA

BLM
Date
Stamp

The general course of this claim is EAST TO WEST and it is situated in MOHAVE
County, Arizona. This claim is 600 feet in length and 1500 feet in width. This claim runs
from the location monument on which this location notice is posted approximately 0 feet in a
EAST direction to the EAST end line and 1500 feet in a WEST direction to the
WEST end line. This claim is marked by six monuments, one at each corner and one at the center of each
end line of the claim.

The location monument on which this notice is posted is situated within Section 8, Township 18
N, Range 15 W, Gila Salt River Base and Meridian, Arizona and this claim encompasses portions
of the following quarter section (s), section (s), Township (s) and Range (s) SW 1/4 OF SECTION 8,
T18N, R15W

Gila Salt River Base and Meridian, Arizona.

The locality of this claim with reference to some natural object or permanent monument and additional information
(if any) concerning its locality are as follows: DISCOVERY MONUMENT IS LOCATED N48°30'
48 SEC E @ A DISTANCE OF 8911 FT. FROM THE PERMANENT MONUMENT
LOCATED @ THE SW CORNER OF SECTION 18, T18N, R15W

DATED AND POSTED on the ground this 4 day of SEPT, 2013.

LOCATOR (s) chad silliman

ENTERED
NOV 01 2013

Form MCF100
Revised July 2005

20130425093

NW SAVAGE MINE CORNER MARKER
 WEST END LINE MARKER SAVAGE MINE
 SW SAVAGE MINE CORNER MARKER
 SAVAGE MINE CORNER MARKER
 EAST END LINE DISCOVERY MONUMENT MARKER
 SAVAGE MINE CORNER MARKER

SAVAGE MINE



RECEIVED
BLM AZ STAFF OFFICE

2013 OCT 17 P 1:41 Bull

SCENIX, ARIZONA

SAVAGE MINE LODE CLAIM
 LOCATED IN THE SW 1/4 OF SECTION 9 T18N R15W
 DISCOVERY MONUMENT IS LOCATED N48° 30'
 MINUTES 48 SECONDS EAST, A DISTANCE OF
 8911 FEET FROM THE PERMANENT MONUMENT LOCATED
 AT THE SW CORNER OF SECTION 18 T18N R15W

1. THE ABOVE MAP DEPICTS THE SAVAGE MINING CLAIM, WHICH IS LOCATED IN SECTION 9 TOWNSHIP 18N, RANGE 15W, GILA AND SALT RIVER BASE AND MERIDIAN, MOHAVE COUNTY, ARIZONA.
2. THE TYPE OF CORNER AND LOCATION MONUMENTS USED ARE AS FOLLOWS: 2" X 2" WOOD POSTS WITH BLUE FLAGGING AND METAL TAGS AT EACH CORNER MONUMENT AND EACH END LINE.
3. THE BEARINGS AND DISTANCES IN DEGREES AND FEET BETWEEN CLAIM CORNERS ARE AS DEPICTED ON THE MAP.

PERMANENT MONUMENT



Official Receipt
Mohave County Recorder's Office
Carol Meier, Recorder
700 W Beale Street
P.O. Box 70
Kingman, AZ 86402
(928) 753-0701

Receipt: 603146

Product	Name	Extended
MINE Document # 2013048940, # Pages 2, Paid By: CHAD E SILLIMAN	Notice of Mining Claim Location	\$10.00
MINE Document # 2013048941, # Pages 2, Paid By: CHAD E SILLIMAN	Notice of Mining Claim Location	\$10.00
MINE Document # 2013048942, # Pages 2, Paid By: CHAD E SILLIMAN	Notice of Mining Claim Location	\$10.00
MINE Document # 2013048943, # Pages 2, Paid By: CHAD E SILLIMAN	Notice of Mining Claim Location	\$10.00
Total		\$40.00
Tender (Check) Check# 1126		\$27.00
Tender (Check) Check# 1124		\$13.00

RECEIVED
BLM AZ STATE OFFICE
2013 OCT 17 P 1:47
PHOENIX, ARIZONA

Thank you!
Wed Sep 18 13:24:15 MST 2013 durstm

DEPARTMENT OF INTERIOR
BUREAU OF LAND MANAGEMENT

Input Parameters for Geographic Report with Land

System Id = CR

Admin State = AZ

Geo State =

Casetype Begins With

Case Disp Txt = AUTHORIZED, CANCELLED, EXPIRED, PENDING, REJECTED, RELINQUISHED, VOID, WITHDRAWN

Mer Twp Rng = 14 0200N 0150W

Section = 011, 014, 999

Mtrs =

Commodity =

Commodity Txt =

Pending Org =

Pend Org Decode =

Total Rows Returned: 1

RUN TIME: 04:36 PM

UNITED STATES DEPARTMENT OF INTERIOR
BUREAU OF LAND MANAGEMENT
GEOGRAPHIC REPORT WITH LAND
Sorted by Serial Number

RUN DATE: 10/31/2013
Page 1 of 1

Adm State: AZ

Serial Number: AZA 013138PT
Total Case Acres: 24,649.070

<u>Casetype</u>	<u>Case Disp</u>				<u>Sect</u>	<u>Sur Typ</u>	<u>Sur Num</u>	<u>Suff</u>	<u>Subdivision</u>	<u>Act Pend</u>
220100	AUTHORIZED	14	0200N	0150W	011	ALIQ			N2NW,SESW;	

DEPARTMENT OF INTERIOR
BUREAU OF LAND MANAGEMENT

Input Parameters for Geographic Report with Land

System Id = CR

Admin State = AZ

Geo State =

Casetype Begins With

Case Disp Txt = AUTHORIZED, CANCELLED, EXPIRED, PENDING, REJECTED, RELINQUISHED, VOID, WITHDRAWN

Mer Twp Rng = 14 0190N 0200W

Section = 025, 026, 999

Mtrs =

Commodity =

Commodity Txt =

Pending Org =

Pend Org Decode =

Total Rows Returned: 2

RUN TIME: 04:33 PM

UNITED STATES DEPARTMENT OF INTERIOR
BUREAU OF LAND MANAGEMENT
GEOGRAPHIC REPORT WITH LAND
Sorted by Serial Number

RUN DATE: 10/31/2013
Page 1 of 1

Serial Number: AZA 025494
Total Case Acres: 112,400.000

<u>Casetype</u>	<u>Case Disp</u>	14	0190N	0200W	<u>Sect</u>	<u>Sur Typ</u>	<u>Sur Num</u>	<u>Suff</u>	<u>Subdivision</u>	<u>Act Pend</u>
231106	AUTHORIZED				025	FF			PART E2NE,S2;	
					026	FF			PART SESESE;	

Input Parameters for Geographic Report with Land

System Id = CR

Admin State = AZ

Geo State =

Casetype Begins With

Case Disp Txt = AUTHORIZED, CANCELLED, EXPIRED, PENDING, REJECTED, RELINQUISHED, VOID, WITHDRAWN

Mer Twp Rng = 14 0230N 0180W

Section = 011, 999

Mtrs =

Commodity =

Commodity Txt =

Pending Org =

Pend Org Decode =

Total Rows Returned: 4

RUN TIME: 04:38 PM

UNITED STATES DEPARTMENT OF INTERIOR
BUREAU OF LAND MANAGEMENT
GEOGRAPHIC REPORT WITH LAND
Sorted by Serial Number

RUN DATE: 10/31/2013
Page 1 of 1

Serial Number: AZA 028681
Total Case Acres: 5.210

<u>Casetype</u>	<u>Case Disp</u>	14	0230N	0180W	<u>Sect</u>	<u>Sur Typ</u>	<u>Sur Num</u>	<u>Suff</u>	<u>Subdivision</u>	<u>Act Pend</u>
286001	AUTHORIZED				011	LOTS			6,8,9,13;	

Serial Number: AZA 034359
Total Case Acres: 3.543

<u>Casetype</u>	<u>Case Disp</u>	14	0230N	0180W	<u>Sect</u>	<u>Sur Typ</u>	<u>Sur Num</u>	<u>Suff</u>	<u>Subdivision</u>	<u>Act Pend</u>
281001	AUTHORIZED				011	LOTS			9,10;	

Serial Number: AZA 036357
Total Case Acres: 0.010

<u>Casetype</u>	<u>Case Disp</u>	14	0230N	0180W	<u>Sect</u>	<u>Sur Typ</u>	<u>Sur Num</u>	<u>Suff</u>	<u>Subdivision</u>	<u>Act Pend</u>
380913	PENDING				011	ALIQ			SE;	

Serial Number: AZA 036363
Total Case Acres: 1.000

<u>Casetype</u>	<u>Case Disp</u>	14	0230N	0180W	<u>Sect</u>	<u>Sur Typ</u>	<u>Sur Num</u>	<u>Suff</u>	<u>Subdivision</u>	<u>Act Pend</u>
380913	PENDING				011	ALIQ			NW;	

DEPARTMENT OF INTERIOR
BUREAU OF LAND MANAGEMENT

Input Parameters for Geographic Report with Land

System Id = CR

Admin State = AZ

Geo State =

Casetype Begins With

Case Disp Txt = AUTHORIZED, CANCELLED, EXPIRED, PENDING, REJECTED, RELINQUISHED, VOID, WITHDRAWN

Mer Twp Rng = 14 0180N 0150W

Section = 008, 999

Mtrs =

Commodity =

Commodity Txt =

Pending Org =

Pend Org Decode =

Total Rows Returned: 0

TOWNSHIP 20 NORTH RANGE 15 WEST OF THE GILA AND SALT RIVER MERIDIAN, ARIZONA

MOHAVE COUNTY

STATUS OF PUBLIC DOMAIN
LAND AND MINERAL TITLES

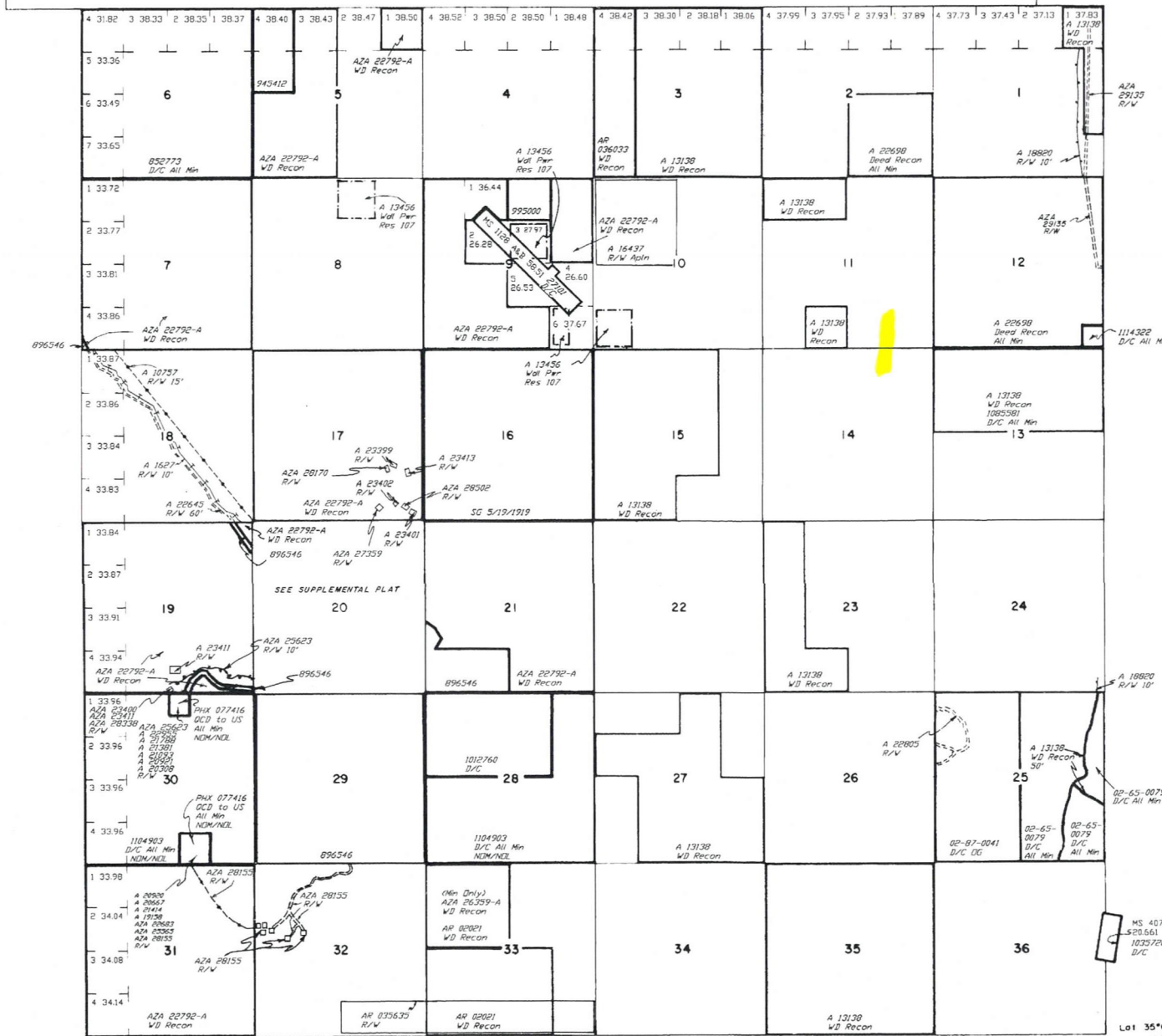

INDEX TO SEGREGATED TRACTS				
REURVEY		ORIGINAL SURVEY		
TRACT NO	T	R	SEC	SUBDIVISION

FOR ORDERS EFFECTING DISPOSAL OR USE OF UNIDENTIFIED LANDS WITHDRAWN FOR CLASSIFICATION, MINERALS, WATER AND/OR OTHER PUBLIC PURPOSES, REFER TO INDEX OF MISCELLANEOUS DOCUMENTS

DIST. NO. 2

GRAZING DIST. NO. 2

MDS 409 NW
410 SW
411 SE

A 16437 R/W Apn
Sec 10 NW1/4

A 19138 R/W
Sec 32 Part of NW1/4NW1/4NE1/4

Lot 35°03'46" N
Long 113°49'15" W



CURRENT TO	BY
1/26/1998	JB

T. 20N
R. 15W

TOWNSHIP 19 NORTH RANGE 20 WEST OF THE GILA AND SALT RIVER MERIDIAN, ARIZONA

MOHAVE COUNTY

STATUS OF PUBLIC DOMAIN
LAND AND MINERAL TITLES

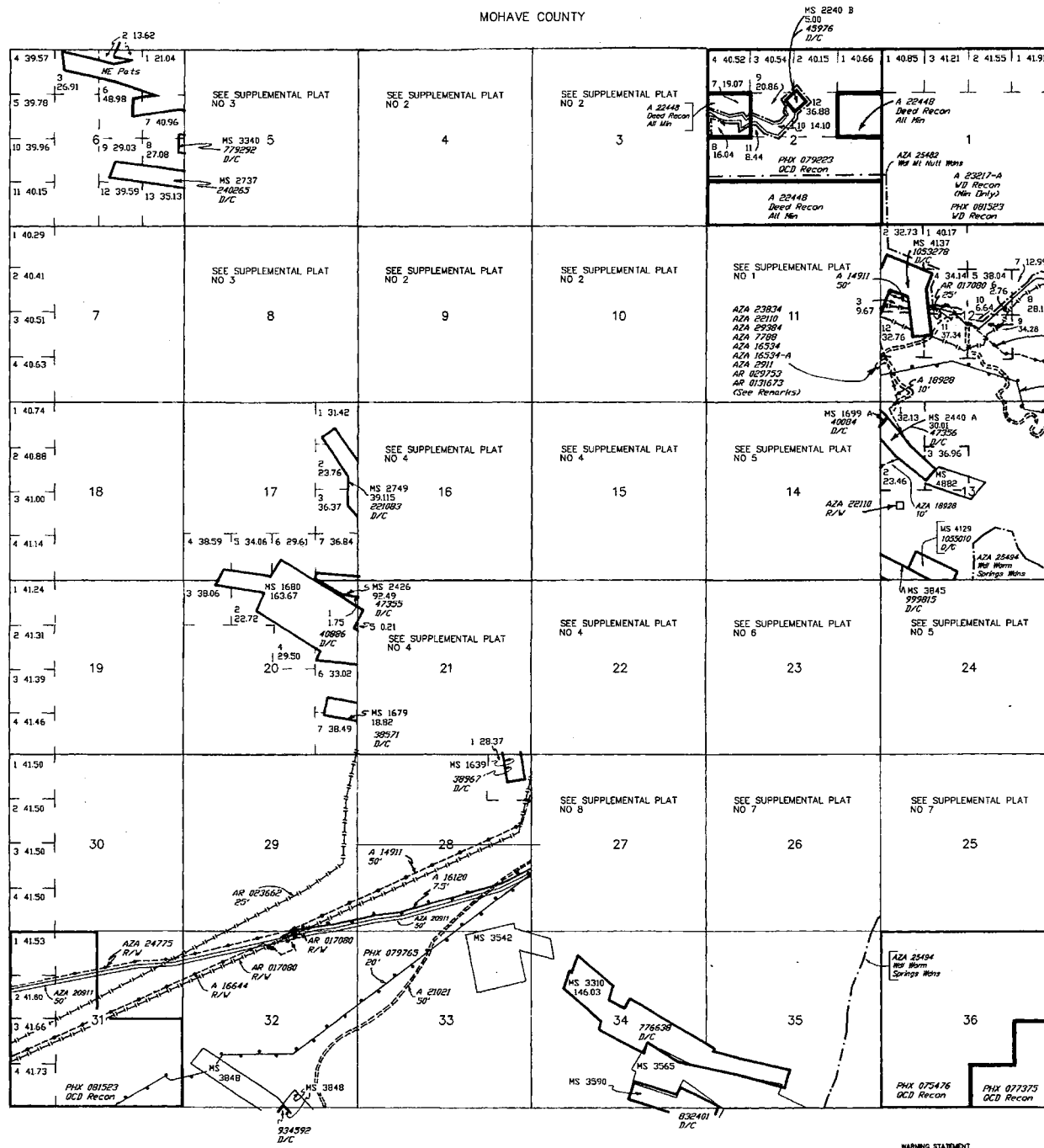

RESURVEY TRACT NO	T	R	SEC	SUBDIVISION

FOR ORDERS AFFECTING DISPOSAL OR USE OF UNIDENTIFIED LANDS WITHDRAWN FOR CLASSIFICATION, MINERALS, WATER AND/OR OTHER PUBLIC PURPOSES, REFER TO INDEX OF MISCELLANEOUS DOCUMENTS.

DIST NO 2

GRAZING DIST NO 2

MOS 479 NE

480 NW

481 SW

482 SE

AZA 22110, AZA 23834, AZA 16534, AZA 16534-A, AZA 2911, AR 031673, AR 029753, AZA 7788, AZA 29384: Amended to include Access Road 40' x 4800'

Sec 12: W¹/₂ SW¹/₄, SW¹/₄, SE¹/₄ SW¹/₄ SW¹/₄

Sec 13: W¹/₂ NW¹/₄, NW¹/₄, W¹/₂ SW¹/₄ NW¹/₄

N¹/₂ NW¹/₄ SW¹/₄

Sec 14: SE¹/₄ NE¹/₄

Lot 34'59"02"N
Long 114'20"10"W

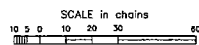

WARNING STATEMENT
This plat is the Bureau's Record of Title, and should be used only as a graphic display of the township survey data. Records hereon do not reflect title changes which may have been affected by lateral encroachments of rivers or other bodies of water. Refer to the original surveys for official survey information.

CURRENT TO	GS	T	R
6-16-2003	PV	19 N	20 W

TOWNSHIP 19 NORTH RANGE 20 WEST OF THE GILA AND SALT RIVER MERIDIAN, ARIZONA

MOHAVE COUNTY

STATUS OF PUBLIC DOMAIN
LAND AND MINERAL TITLES

MTP
SUPPL SECS 25,26

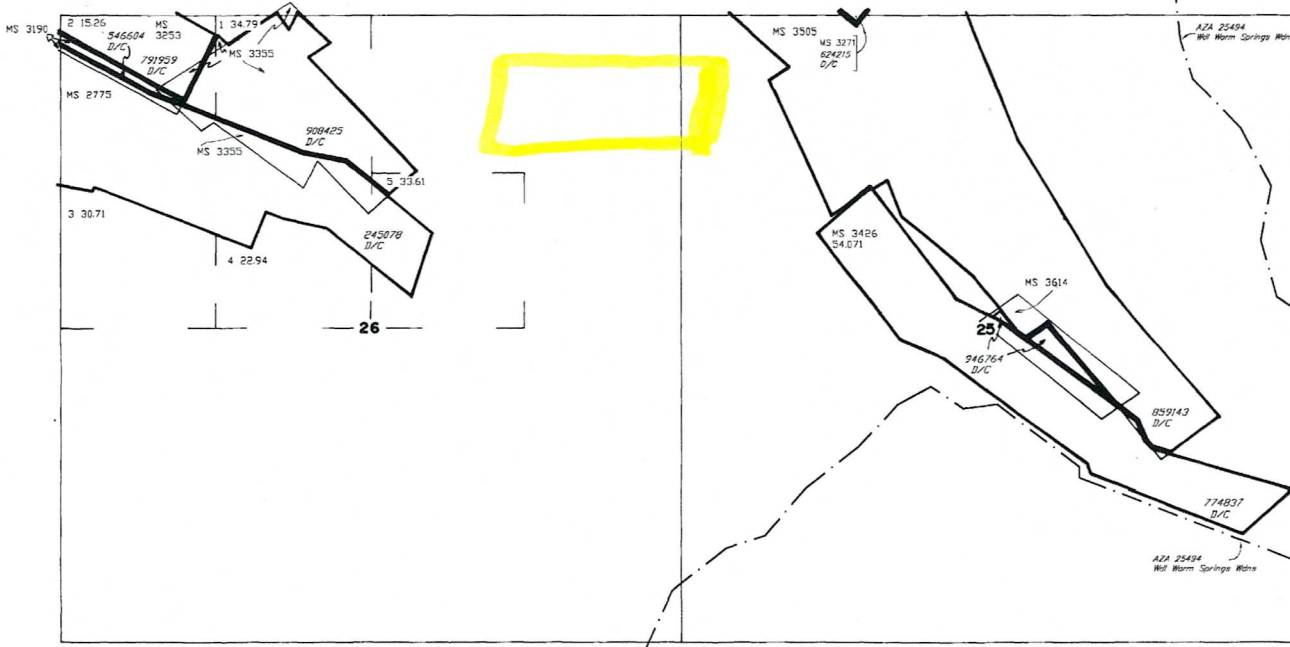

INDEX TO SEGREGATED TRACTS

RESURVEY	ORIGINAL SURVEY		
TRACT NO	T	R	SECTION

FOR ORDERS AFFECTING DISPOSAL OR USE OF
UNIDENTIFIED LANDS WITHDRAWN FOR CLASSIFICATION,
MINERALS, WATER AND/OR OTHER PUBLIC PURPOSES,
REFER TO INDEX OF MISCELLANEOUS DOCUMENTS.

DIST NO 2

GRAZING DIST NO 2

MDS 482 SE

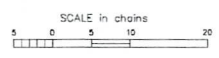

WARNING STATEMENT
This plot is the Bureau's record of title, and should be used
only as a graphic display of the township survey data. Rec-
ords hereon do not reflect title changes which may have been
affected by lateral movements of rivers or other bodies of water.
Refer to the cadastral surveys for official survey information.

CURRENT TO	MM	
5-21-2003	PV	T 19 N R 20 W

NO 7

TOWNSHIP 23 NORTH RANGE 18 WEST OF THE GILA AND SALT RIVER MERIDIAN, ARIZONA

MOHAVE COUNTY

STATUS OF PUBLIC DOMAIN
LAND AND MINERAL TITLES

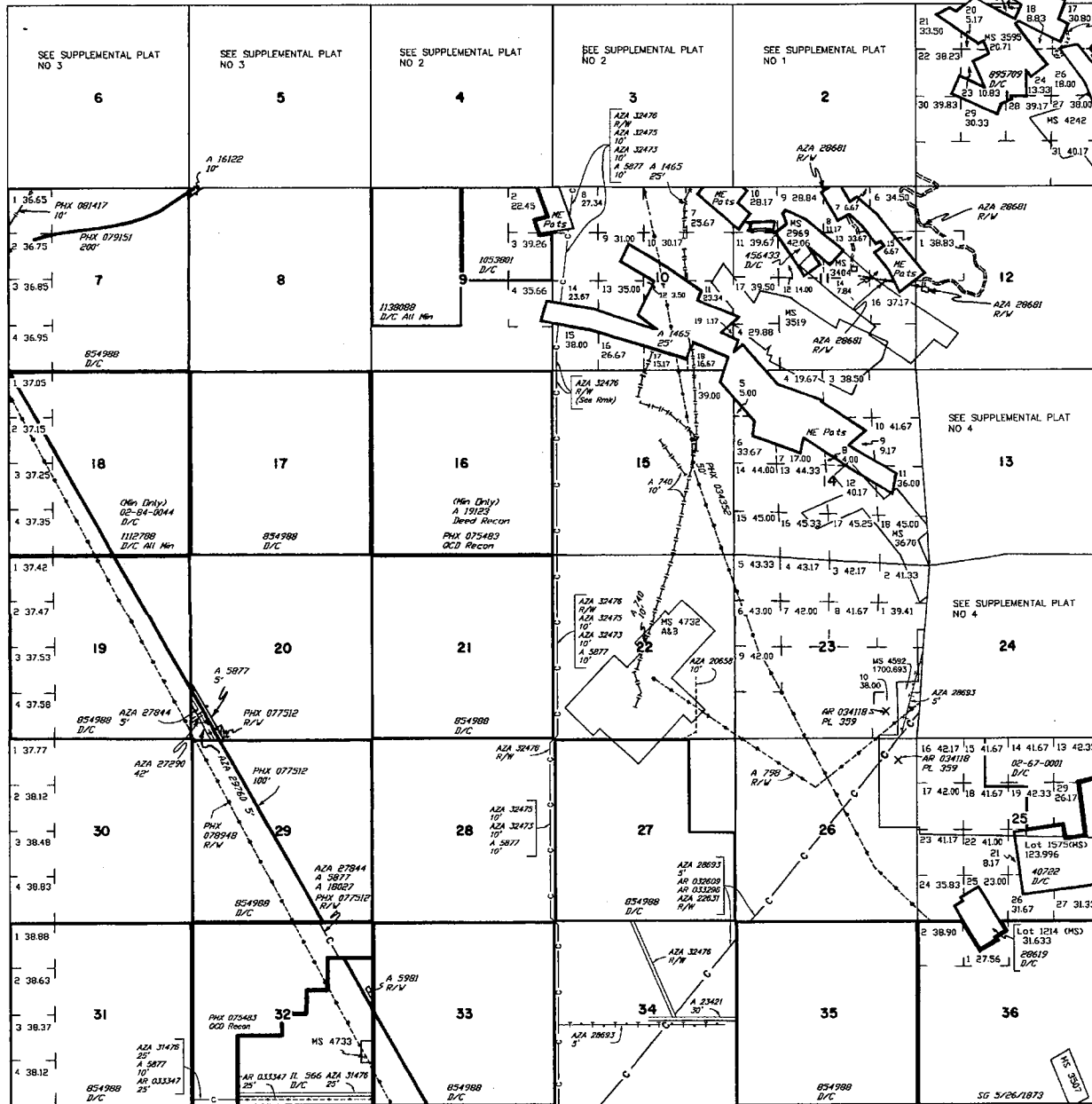

INDEX TO SEGREGATED TRACTS

RESURVEY TRACT NO	ORIGINAL SURVEY		
	T	R	SEC

FOR ORDERS AFFECTING DISPOSAL OR USE OF UNIDENTIFIED LANDS WITHDRAWN FOR CLASSIFICATION, MINERALS, WATER AND/OR OTHER PUBLIC PURPOSES, REFER TO INDEX OF MISCELLANEOUS DOCUMENTS.

- DIST NO 2
- GRAZING DIST NO 2
- MDS 451 NE
- 452 NW
- 453 SW
- 454 SE
- AZA 26521 R/W
- Sec 20 : NW/2SW1/4
- Sec 32 : N1/2NE1/4
- AZA 27301 R/W
- Sec 20 : NW1/4 M&B
- AZA 30121 R/W 10'
- Sec 22 : NW1/4SW1/4, SW1/4SW1/4, SW1/4SW1/4
- AR 033343 R/W 25'
- Sec 24 : Lot 7
- AZA 32478 R/W
- Sec 9 : E1/2SE1/4SE1/4
- Sec 16 : E1/2E1/2E1/2E1/2

Lot 35°19'45"N
Long 114°08'56"W

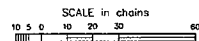

WARNING STATEMENT
This map is the Bureau's Record of Title, and should be used only as a graphic display of the township survey data. Records herein do not reflect title changes which may have been effected by lateral movements of rivers or other bodies of water. Refer to the coastal survey for official survey information.

CURRENT TO	GS	GSR Mer
7-21-2005	PV	T 23 N R 18 W



Chad Silliman
4226 Parkway Blvd
Land O Lakes, FL 34639-4232

CERTIFIED MAIL™



7013 1710 0000 4605 1455

RECEIVED
ARIZONA STATE OFFICE
OCT 17 PM 2:24
PHOENIX, ARIZONA

RETURN RECEIPT
REQUIRED

BUREAU OF LAND MANAGEMENT
ARIZONA STATE OFFICE
ONE NORTH CENTRAL AVE., STE. 800
PHOENIX, AZ 85004-4427



1000

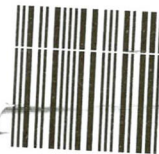

85004

U.S. POSTAGE
PAID
LAND O LAKES, FL
34639
SEP 26, 13
AMOUNT

\$6.31
00090932-04

8500494427



English

Customer

USPS

Register / Sign In

Service

Mobile



Search USPS.com or Track Pack

Quick Tools

Track

Ship a Package

Send Mail

Manage Your Mail

Shop

Business Solutions

Enter up to 10 Tracking #'s

Find

Find USPS Locations

Buy Stamps

Schedule a Pickup

Calculate a Price

Find a ZIP Code™

Hold Mail

Change of Address

Tracking Number 70131710000046051455



Customer Service >

Have questions? We're here to help.

Scheduled Delivery Day: September 30, 2013

Product & Tracking Information

Available Options

Postal Product:

First-Class Mail®

Features:

Certified Mail™

Return Receipt

Email Updates

DATE & TIME

STATUS OF ITEM

LOCATION

September 30, 2013 ,
10:05 am

Delivered

PHOENIX, AZ 85004

September 30, 2013 ,
7:15 am

Arrival at Unit

PHOENIX, AZ 85034

September 30, 2013 ,
2:49 am

Processed
through USPS
Sort Facility

PHOENIX, AZ 85026

September 29, 2013

Depart USPS
Sort Facility

PHOENIX, AZ 85026

September 29, 2013 ,
12:06 am

Processed
through USPS
Sort Facility

PHOENIX, AZ 85026

September 27, 2013

Depart USPS
Sort Facility

TAMPA, FL 33630

September 26, 2013 ,
11:44 pm

Processed at
USPS Origin
Sort Facility

TAMPA, FL 33630

September 26, 2013 ,
5:12 pm

Dispatched to
Sort Facility

LAND O
LAKES, FL 34639

September 26, 2013 ,
3:42 pm

Acceptance

LAND O
LAKES, FL 34639

Track Another Package

What's your tracking (or receipt) number?

Track It

LEGAL

- [Privacy Policy >](#)
- [Terms of Use >](#)
- [FOIA >](#)
- [No FEAR Act EEO Data >](#)

ON USPS.COM

- [Government Services >](#)
- [Buy Stamps & Shop >](#)
- [Print a Label with Postage >](#)
- [Customer Service >](#)
- [Delivering Solutions to the Last Mile >](#)
- [Site Index >](#)

ON ABOUT.USPS.COM

- [About USPS Home >](#)
- [Newsroom >](#)
- [USPS Service Alerts >](#)
- [Forms & Publications >](#)
- [Careers >](#)

OTHER USPS SITES

- [Business Customer Gateway >](#)
- [Postal Inspectors >](#)
- [Inspector General >](#)
- [Postal Explorer >](#)



Copyright © 2013 USPS. All rights reserved.